

# ***SERVICE COOPERATIVE “INDRAMAYU SEMPOERNA JAYA”***

Coal Mining Indonesian

## **Head Office :**

JL. HM. SUWIGNYO

PONTIANAK — KALIMANTAN BARAT

EMAIL : [INDRAMAYU.SEMPOERNAJAYA@GMAIL.COM](mailto:INDRAMAYU.SEMPOERNAJAYA@GMAIL.COM)

PHONE : +62 877-8694-1050

INDONESIA



*WE AS KOPERASI INDRAMAYU SEMPOERNA JAYA  
(KISJ)*

*COAL MINING AND SALES DIVISION & BARGE RENTAL  
SERVICE DEVISION RELIABLE DELIVERY AND SERVICES  
PROVIDED TO OUR CUSTOMERS.*  
**COOPERATIVE MANAGEMENT**

Assalamualaikum warrahmatullahi wabarokatuh.

The composition of the Management and Management, Selection of management and management of the Indramayu Sampoerna Jaya Cooperative have gone through good selection and training. so as to have quality competence in their fields. The Sampoerna Jaya Indramayu Cooperative continues to grow under the leadership of Mr. Sy. Hadi Sumantri Al-Qadrie. With a solid team and leadership from the Chairman of the cooperative and employees who have high motivation. So we are sure, the Sampoerna Jaya Indramayu Cooperative continues to grow and become even better.

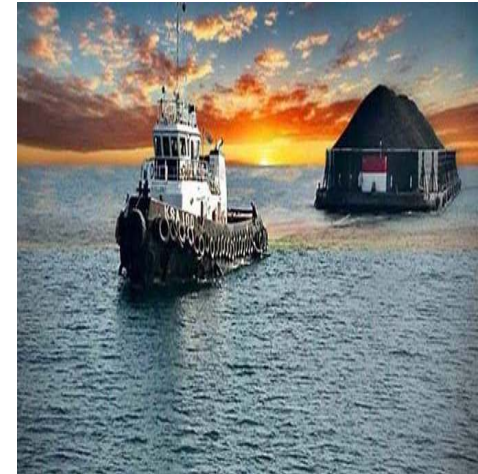





## ABOUT US



### KOPERASI INDRAMAYU SEMPOERNA JAYA ( K I S J )

Indramayu Sampoerna Jaya Cooperative was formed in 2016 as a forum for all members of the cooperative. As a cooperative, Indramayu Sampoerna Jaya has several kinds of business fields in its development. Some of these business fields include, transportation at districts, savings and loans units, trade in agricultural and plantation products, shipping expeditions for the procurement of goods and services as well as event organizers.

Some of the experiences that have been passed in the field of cooperation, one of which is the transportation of plantation products such as oil palm and its derivatives, the delivery of kratom to several consumer countries and the procurement of seeds and land for the needs of oil palm plantations. Indramayu Sampoerna Jaya Cooperative always attaches importance to the duties and responsibilities entrusted to us as well as possible. This is what is always emphasized to all levels of management and employees of the Sampoerna Jaya Indramayu Cooperative to work professionally, trustworthily, and also be responsible in providing excellent service at all times.

### KOPERASI INDRAMAYU SEMPOERNA JAYA ( K I S J )

#### Coal Mining and Sales Division, and International Commodity

The coal mining and trading company was established in 2016. With many years of experience

KISJ is able to handle the export of raw materials. Coal and coke are shipped from our coal hill to various destinations outside Asia, China, Europe, etc.

#### Coal Mining and Sales Division

Make sure you always provide quality products and customer service. Comply with international standards, paying special attention to environmental protection.

KISJ is known for its fast and efficient service and professional operations. Ethics Policy. KISJ has established coal alliances with reliable mines around the world. According to customer selection and import of high quality coal, Require. In addition, KISJ also provides a dedicated platform. Trading partner into Indonesia's energy and minerals business.

**VISION:**

TO BECOME BIG COAL MINING & AN INTEGRATED  
ENERGY TRADING THAT OFFERS A SUSTAINABLE  
ENERGY SOLUTIONS TO POSITIVELY DRIVE SOCIAL AND  
ECONOMIC DEVELOPMENT, ASSURANCE OF QUALITY  
PERFORMANCE AND PUNCTUAL SHIPMENT TIMING  
TO MANY SATISFIED END USERS SATISFIED WORLD  
WIDE END USERS GLOBALLY

**MISSION:**

- \* BECOME BIG COAL MINE AND MAINTAIN STRONG  
RELATIONSHIPS WITH OUR PARTNERS AND COAL ALLIANCES
- \* TO RESOURCE ONLY VERIFIED COAL
- \* TO MAINTAIN A SUFFICIENT COAL RESERVE SUPPLY FOR  
BOTH DOMESTIC AND INTERNATIONAL MARKET
- \* TO OPERATE THE BUSINESS ON INTERNATIONAL STANDARD  
OF PRODUCTION AND INSPECTION
- \* TO PROVIDE EXCELLENT SERVICES TO CUSTOMERS ALL THE  
TIME
- \* TO TAKE RESPONSIBILITY FOR SOCIETY AND ENVIRONMENT  
WHERE WE OPERATE





# VERY HIGH CALORIE



PARAMETER SPECIFICATION	BASIC	TYPICAL	REJECTION
GROSS CALORIC VALUE	ADB	7800 KCAL/KG	< 7600 KCAL/KG
GROSS CALORIC VALUE	ARB	7800 KCAL/KG	< 7600 KCAL/KG
TOTAL MOISTURE	ARB	4 - 9%	
INHERENT MOISTURE	ADB	3 - 8%	APPROX
ASH CONTENT	ADB	2%	ABOVE 10%
VOLATILE MATTER	ADB	46 - 54%	BY DIFFERENCE
FIXED CARBON	ADB	BY DIFFERENCE	-
TOTAL SULPHUR	ADB	0.9%	ABOVE 1%
HARD GROVE INDEX (HGI)		35- 40	APPROX
SIZE		0 - 50 MM (90%)	MIN

## SPESIFICATION

# HIGH CALORIE

PARAMETER SPECIFICATION	BASIC	TYPICAL	REJECTION
GROSS CALORIC VALUE	ADB	6700 KCAL/KG	< 6500 KCAL/KG
GROSS CALORIC VALUE	ARB	6400 KCAL/KG	< 6200 KCAL/KG
TOTAL MOISTURE	ARB	10- 14 %	
INHERENT MOISTURE	ADB	6 - 9%	APPROX
ASH CONTENT	ADB	5%	ABOVE 12 %
VOLATILE MATTER	ADB	45 - 55%	BY DIFFERENCE
FIXED CARBON	ADB	BY DIFFERENCE	-
TOTAL SULPHUR	ADB	0.2%	ABOVE 1%
HARD GROVE INDEX (HGI)		40 - 45	APPROX
SIZE		0 - 50 MM (90%)	MIN

# MIDDLE LOW CALORIE



PARAMETER SPECIFICATION	BASIC	TYPICAL	REJECTION
GROSS CALORIC VALUE	ADB	5200 KCAL/KG	< 5000 KCAL/KG
GROSS CALORIC VALUE	ARB	4200 KCAL/KG	< 4000 KCAL/KG
TOTAL MOISTURE	ARB	34 - 38 %	-
INHERENT MOISTURE	ADB	17 - 21 %	APPROX
ASH CONTENT	ADB	6 %	ABOVE 8 %
VOLATILE MATTER	ADB	40 - 47 %	BY DIFFERENCE
FIXED CARBON	ADB	BY DIFFERENCE	-
TOTAL SULPHUR	ADB	0.9 %	ABOVE 1.3%
HARD GROVE INDEX (HGI)		51 - 56	APPROX
SIZE		0 - 50 MM (90%)	

## K I S J

# LOW CALORIE



PARAMETER SPECIFICATION	BASIC	TYPICAL	REJECTION
GROSS CALORIC VALUE	ADB	4900 KCAL/KG	< 4700 KCAL/KG
GROSS CALORIC VALUE	ARB	3800 KCAL/KG	< 3600 KCAL/KG
TOTAL MOISTURE	ARB	36 - 38 %	-
INHERENT MOISTURE	ADB	17 - 20 %	APPROX
ASH CONTENT	ADB	5 %	ABOVE 7 %
VOLATILE MATTER	ADB	41 % - 48 %	-
FIXED CARBON	ADB	BY DIFFERENCE	BY DIFFERENCE
TOTAL SULPHUR	ADB	0.7 %	ABOVE 1.10 %
HARD GROVE INDEX (HGI)		52 - 57	APPROX
SIZE		0 - 50 MM (90%)	

**PRODUCT**



**BARGE RENTAL SERVICE**



**INDRAMAYU SEMPOERNA JAYA COOPERATIVE :**

**SY. HADI SUMANTRI AL QADRIE** : CHAIRMAN OF THE COOPERATIVE  
**SY. HENDRA ASSEGAF** : SECRETARY COOPERATIVE  
**ISMAN SALYA, SH** : FINANCE COOPERATIVES

**Technical :**

General Manager Coal & Shipping : **JONI DACOSTA**  
General Manager Marketing / Negotiator : **M. Huzein supradi**  
Official Office : **Rizki putra Winandar**  
Field Coordinator : **Sy. Abdurahman Assegaf**

**Legal Entity Number** : 86/BH/M.KUKM/IV/2016  
**Deed of change** : No. 01/7-04-2016  
**Legalitas Cooperative** : AHU-0001841.AHA.01.29.TAHUN2023

**TAXABLE EMPLOYER CONFIRMATION LETTER : S-32294PKP/WPJ.33/KP.0303/2019**

**IUP-OP : 503/895/IUP-OP/DPMPTSP/VI/2017**

**NIB : 8120104962159**

**N P W P COMPANY: 84. 397.790.1-701.000**



## *COMPANY BANK INFORMATION :*

*BANK NAME : BANK CENTRAL ASIA (BCA)*  
*NO. ACCOUNT : 029 – 287 - 5337*  
*IN THE NAME OF : KOPERASI JASA INDRAMAYU SEMPOERNA JAYA*

*BANK NAME : BANK MANDIRI*  
*NO. ACCOUNT : 146.00.1930.3556*  
*IN THE NAME OF : KOPERASI JASA INDRAMAYU SEMPOERNA JAYA*

*BANK NAME : BANK NEGARA INDONESIA (BNI)*  
*NO. ACCOUNT : 89-28061983*  
*IN THE NAME OF : KOPERASI JASA INDRAMAYU SEMPOERNA JAYA*

**EMAIL :**  
**INDRAMAYU.SEMPOERNAJAYA@GMAIL.COM**



KISJ PRODUCES COAL, APART FROM OUR OWN MINING, KISJ ALSO HAS SEVERAL MINING PARTNERS THROUGH THE SUBSIDIARIES UNDER OUR CONTROL ARE SPREAD ACROSS THREE LOCATIONS MINES IE PROVINCES OF SOUTH KALIMANTAN, EAST KALIMANTAN AND SOUTH KALIMANTAN. EACH THE MINE IS OPERATED INDEPENDENTLY AND EQUIPPED WITH PROCESSING FACILITIES AND COAL TERMINAL. COAL PRODUCED OF THESE THREE MINES ARE CLASSIFIED ASSUB-BITUMINOUS COAL WHICH HAS THE CHARACTER OF THE ASH AND SULFUR CONTENT

LOW

# Coal Chain

Pembukaan dan Pembersihan lahan  
Clearing & Top Selling

Pengupasan Tanah  
overburden removal

Pengangkutan Batubara ke ROM  
coal hauling to ROM

Pengambilan Batu Bara  
coal getting

Pemecahan Batu Bara  
coal crushing

Penimbunan material tanah penutup (overburden) dan Reklamasi lahan tambang  
overburden dumping and pit reclamation

Penumpukan batu bara yang sudah disesuaikan ukurannya  
crushed coal stacking





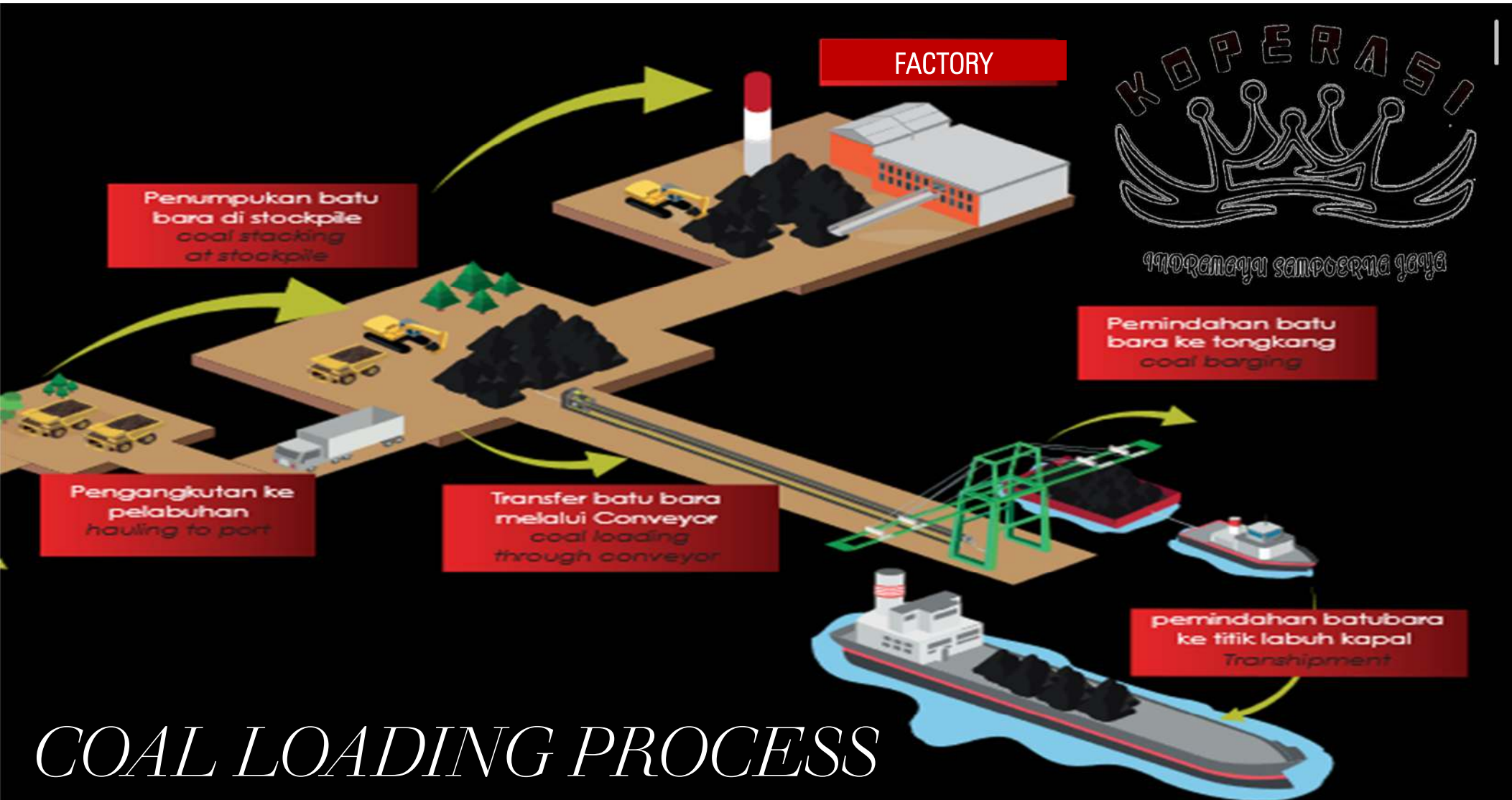



## Activity Documentation Indramayu Sempoerna Jaya Cooperative





# STRUCTURAL MANAGEMENT OF COOPERATIVE

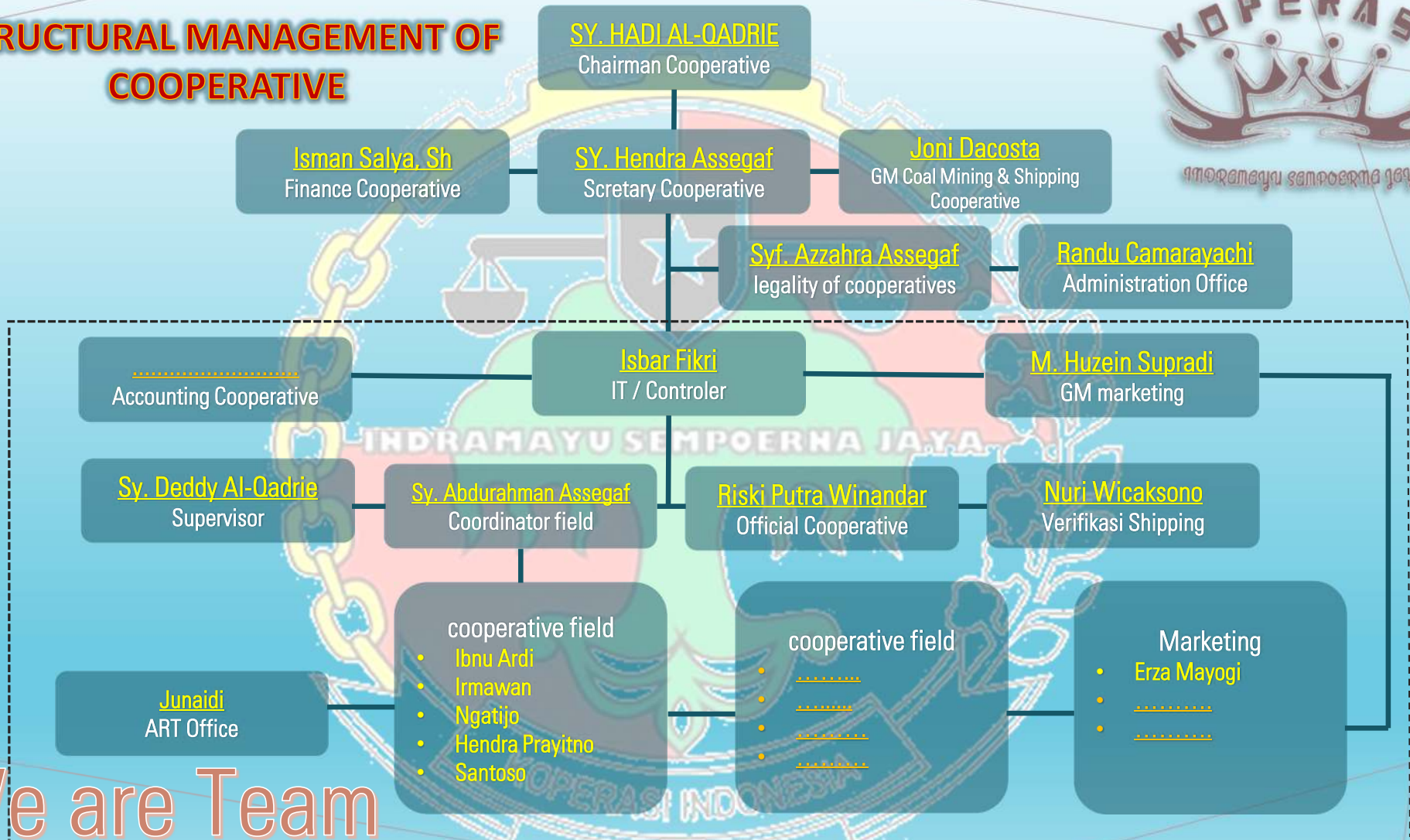

We are Team



*THANK YOU*

INDRAMAYU SEMPOERNA JAYA COOPERATIVE

Email Address : [Indramayu.SempoernaJaya@gmail.com](mailto:Indramayu.SempoernaJaya@gmail.com)

Head Office : Jl. Hm. Suwignyo

Pontianak City

West Borneo – Indonesia

Phone / WA : 0877-8694-1050

**Come join the coal business with us**

