Bladeless Fan With Air Purification

AM-042

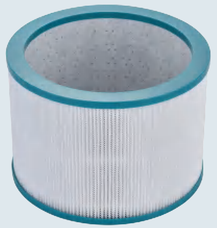

(❄HEPA)

- ❄ Durable Brushless Direct Current Motor
- ❄ Low Noise Sinusoidal alternating PCB
- ❄ No Blade Safe for Child
- ❄ Easy for Cleaning
- ❄ 8 Level Wind Power
- ❄ 8 Hours Timer
- ❄ Fashion Appearance,Suitable for Office and Living Room
- ❄ With Remote Control
- ❄ Smart Life APP Optional

Package

1, 1 Pc/Ctn,Ctn Size is 28*27*87cm

2,QTY/20FT/40HQ:444/1100Pcs

3,N.W/GW:4/5.5 Kgs

OEM

We can supply OEM if your quantity up to 1000 Pcs

Material	ABS	**Speed level**	8
Power	100-240V/40W	**Timing**	1-8H
Rated frequency	50/60Hz	**Feature**	HEPA,air cooling
Motor	3200-5800rpm	**Color**	Red/Sliver/Black/Rose
Wind Speed	5M/S	**Product Size**	210*210*820mm
Noise	≤55db	**with remote control**	